

**Anesthesiology**  
 Dr. Monica Rosati

**Cardiology**  
 Dr. Sandra Minors

**Critical Care Medicine**  
 Dr. Jennifer Kyes  
 Dr. Jaime Chandler

**Dentistry**  
 Dr. Lee Jane Huffman

**Dermatology**  
 Dr. Tony Yu  
 Dr. Charlie Pye

**Internal Medicine**  
 Dr. Beth Hanselman  
 Dr. Jinelle Webb  
 Dr. Dinaz Naigamwalla  
 Dr. Kirsten Prosser

**Neurology / MRI**  
 Dr. Carolina Duque  
 Dr. Andrea Finnen

**Oncology**  
 Dr. Meredith Gauthier

**Ophthalmology**  
 Dr. Michael Zigler  
 Dr. Tara Richards

**Rehabilitation**  
 Kristine Lee, PT

**Surgery**  
 Dr. Anne Sylvestre  
 Dr. Krista Halling  
 Dr. Alexandra Bos  
 Dr. Sylvain Bichot

## Announcements

### Ophthalmology Welcomes Dr. Tara Richards

We are very pleased to announce that Dr. Tara Richards has joined our Ophthalmology service as of July 22, 2014.



Dr. Richards completed her Bachelor of Science at Waterloo and then earned her DVM degree at OVC in 2004. She completed her Ophthalmology Residency and a PhD at OVC and was board-certified in 2010 by the American College of Veterinary Ophthalmologists.

Ophthalmology Service Hours Beginning August 2014	
Monday to Thursday	9:30am to 5:00pm
Friday	9:30am to 1:00pm

### Internal Medicine Expands to Four Board-Certified Specialists

We are also excited to announce that Dr. Kirsten Prosser now joins the Internal Medicine department as the 4th board certified Internal Medicine Specialist. Dr. Prosser completed her Clinical Residency and Board Certification in Small Animal Internal Medicine in our hospital in 2014.

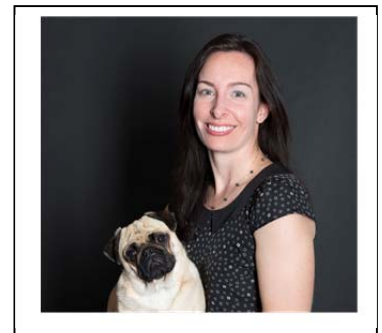

Internal Medicine Service Hours	
Referrals and Emergency Transfers	Monday to Friday
Out of hours on call	Evenings, weekends and holidays

**For more information and to book appointments contact the hospital at: (905) 829-9444**

The Mississauga Oakville Veterinary Emergency Hospital is a 24-hour emergency facility and also serves as a veterinary referral hospital offering veterinary specialties upon referral from veterinarians.  
 Located at 2285 Bristol Circle, Oakville, Ontario, L6H 6P8 | p: (905) 829-9444 | f: (905) 829-9646

